

PREPARED FOR:  
DIANE COCROFT  
KEEFE REALTY  
751 GENEVA PARKWAY  
LAKE GENEVA WI 53147

PLAT OF SURVEY

- OF -

LOTS 9159-9163 AND 9169-9174 BLOCK 165 OF LAKE COMO BEACH SUBDIVISION;  
LOCATED IN TOWN 2 NORTH, RANGE 17 EAST, WALWORTH COUNTY,  
WISCONSIN

PATHFINDER SURVEYING INC.  
N3705 WILLOW BEND LANE  
LAKE GENEVA WI. 53147

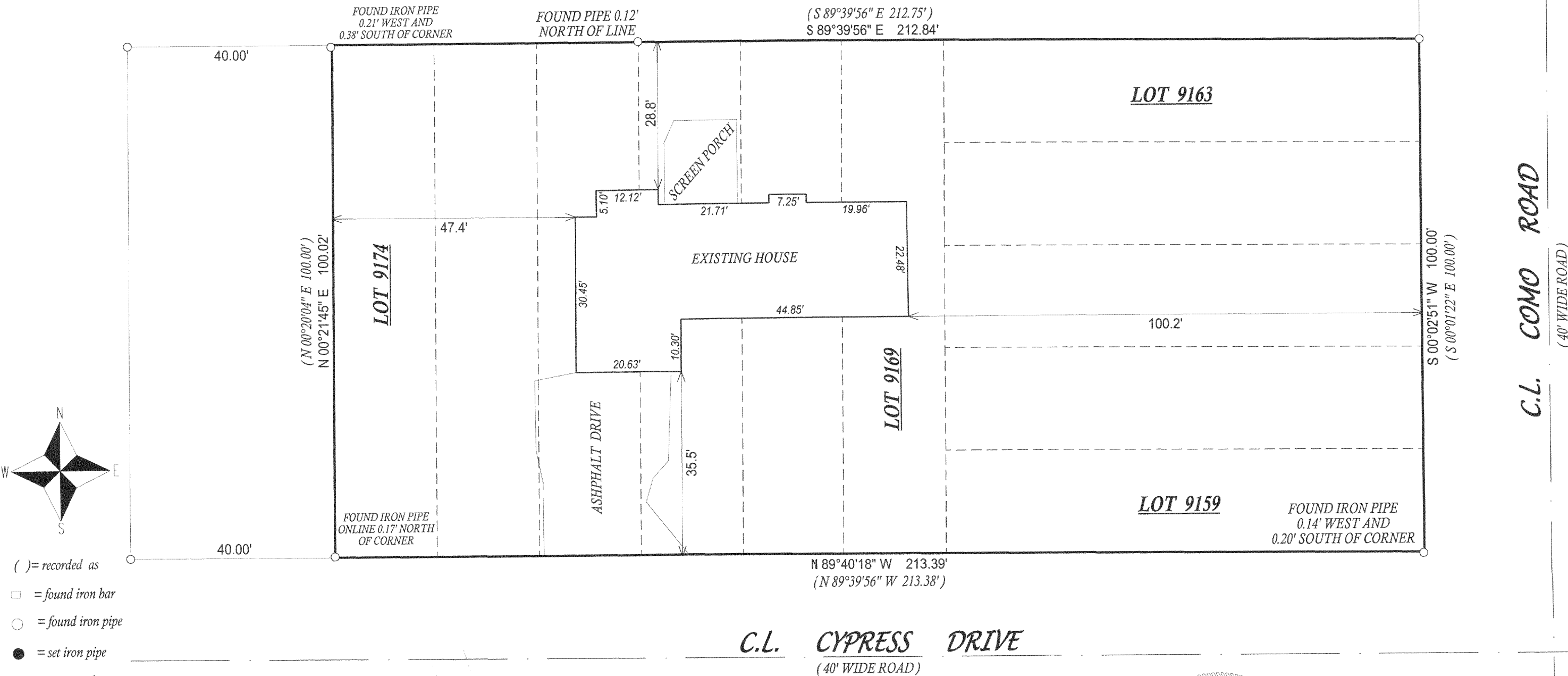

- ( ) = recorded as
- = found iron bar
- = found iron pipe
- = set iron pipe
- = set iron bar

SCALE 1" = 20'

JOB # 05-328

TAX ID # JLCB01970

COMPARE LEGAL DESCRIPTION ABOVE AND DRAWING WITH DEED. FOR BUILDING RESTRICTIONS AND  
EASEMENTS NOT SHOWN. REFER TO DEED, ABSTRACT SOURCES AND LOCAL MUNICIPAL CODES. NOTIFY  
THE SURVEYOR IMMEDIATELY OF ANY DISCREPANCY.

"I hereby certify that I have surveyed the above described property and that  
the above map, to the best of my knowledge and belief, is a true representation  
thereof and shows the size and location of all visible structures, apparent  
easements and encroachments if any."  
This survey is made for the present owners of the property, and those who  
purchase, mortgage, or guarantee the title thereto, within one year from  
the date hereof.



*John P. Krott*

JOHN KROTT S - 2258  
Wisconsin Registered Land Surveyor  
(original if signed in red)

DATED THIS THE 30th DAY OF JUNE 2005.

217-3047